NEVADA STATE JOURNAL.

WEDNESDAY, APRIL 4, 1894.

THE TARIFF IN THE SENATE.

Chairman Voorhees, of the Senate Finance Committee, opened the debate on the Wilson bill in the Senate by a two hours speech. Though read from manuscript it was delivered with all the fiery energy which characterizes the extemporaneous speeches of the "The Tall Sycamore of the Wabash." The enactment of the McKinley bill he pronounced a gigantic crime. He defended the ad valorem duty as fairer and more easily understood than the specific duty and asserted that the Wilson bill does not establish free trade, but makes trade freer. He believes in a high tax on whisky because whisky is not a necessity, and he warmly upholds the income tax. On this subject he said:

The proposition contained in the pending bill to levy a tax of two per cent on all incomes of corporations and of individuals in excess of $4,000 per annum, is so just and equitable toward the hard working tax-payers of meagre resources throughout the entire country that not a word in its defense or explanation would seem necessary here or anywhere else. But the narrow and corroding selfishness of riches has been aroused by this simple measure of justice into fierce resentment and contentions. We heard on all hands the voice of individual and corporate wealth demanding that it shall not be disturbed by the demands of the slightest touch of the tax gatherer, whatever may be the demands of the government or the oppression of the toiling masses.

For no earthly consideration would I paint an unjust or overwrought picture of the dangerous pretensions and intolerable arrogance of accumulated wealth now manifest in this country, but speaking in the fear of my Maker, I believe the limit of endurance has been reached; that the time has come for a test to be made between the power of hoarded money and the power of productive labor; that the people from this time forward, more than ever before, will organize and take rapid measures against the continued and brutal dictation of plutocracy, against the paramount influence of wealth, against the rule and supremacy of the rich in shaping the final policy of this Government in their own interests.

This implies that Senator Voorhees has experienced a change of sentiment since he advocated the repeal of the Sherman act in the special session of Congress. Then he stood up for the plutocrats who want to rivet the chains on the masses by making money scarce and dear, and rendering it more difficult for them to pay their debts. It is true that, as if repenting the course he pursued on the Sherman act, he said that was not the end of the silver question, but he has done nothing since, except to vote for the Seignionage bill, to indicate that he has severed his connection with the gold trust.

That he is right on the income tax bill only the wealthy and their sycophants will dispute A man with an income of $5,000 a year, under the proposed bill, would have to pay $20 tax for the support of the government. That is not unjust or oppressive, and opposition to it only furnishes proof of the arrogance of wealth.

FREE COINAGE A NECESSITY.

Sir Morton Frewen, an able English writer and advocate of the silver cause, is now in Washington. He declined to express his opinion of the veto of the Seignionage bill, except to say that had it become a law it would have led to fresh gold shipments, though he expects an increase in shipments in any case during the coming summer. He spoke at length, however, upon the general financial situation. He said there are two courses theoretically sound. One is the free coinage of silver in the United States; the other, free coinage of silver by international agreement. He believes either course would restore the parity of gold and silver at once. The former alternative is impossible at the present time, owing to the hostility of the East and the Administration. The other alternative, an international agreement, he believes can be had at any time.

The suffering in London has been so intense, since the Brussels Conference adjourned, that no government could retain power a month if it instructed delegates to an international monetary conference to oppose the remonetization of silver. The entire British nation detests the manner in which the currency of India has been tampered with. The losses in the eastern trade have been collosal. The London Chamber of Commerce has declared to Lord Roseberry that unless the silver question is settled at once irremediable damage will be done to business. England cannot stand the strain much longer and will have to propose a conference and then remonetization of silver will follow at a ratio of 15½ to 1.

Sir Morton Frewen is an acknowledged authority on finance. He believes that the United States alone, by resuming the coinage of silver, could immediately restore the parity of the metals, but with a majority of Congress and the Administration opposed to silver that cannot be accomplished He also believes that in consequence of the business depression and destitution in England, that country will be forced to propose an international conference, which will make 15½ grains of silver equal to one grain of gold for coinage purposes. He says free coinage is a necessity and it must come in a short time.

Judge Caldwell has issued an order for the abandonment of the South Park road by the Union Pacific. The question arises, will it revert to the State or be open to and one to take possession.

THE INDUSTRIAL ARMY.

Recruits From San Francisco to Join It.

PROCEEDINGS OF CONGRESS.

A Plan for Our Mints to Coin Mexican Dollars.

THE BRECKENRIDGE CASE.

The Alleged Correspondence With Miss Pollard.

WASHINGTON, April 3.—Interest in the Breckinridge trial was intensified to-day over the presence of two strange ladies sitting at the table with the Pollard forces. It is surmised that one is Louise Lowell, the stenographer to whom the alleged letters were dictated by Colonel Breckinridge. Judge Bradley does not seem to relish the testimony of Colonel Breckenridge.

Butterworth opened the question of the admissibility of the alleged correspondence with Madeline Pollard in 1888.

Judge Wilson assured the court that the evidence was discovered only last Sunday, and asserted that he proposed to put his witnesses on the stand at once, that Breckinridge might have time for his explanations.

A spirited discussion followed as to the admissibility of the disputed letter, if found.

Judge Bradley decided there was no doubt about the admissibility of the letter itself.

Louise Lowell took the stand. She said she copied letters on a typewriter for defendant, returning the letters and copy. The envelopes were addressed to the plaintiff. Witness produced memorandum books showing entries. The first communication began: My Dear Sister Louise.

Wilson asked defendant for the letter. He replied: "How can I produce the letter when it was sent to plaintiff?"

Witness continued that she recollected copying letters for Breckinridge nearly every week. She could only prove fifteen or sixteen.

The Judge ruled out examination concerning the contents of the letter.

THE INDUSTRIAL ARMY.

Its Prospects for Reaching Washington Are Brightening.

PITTSBURG, April 3.—The last march of the Commonwealth army to Allegheney was begun from Sewickley at 9 o'clock. A special order was issued by Carl Brown. The men are advised to behave during the next two days, as attempts will be made to lead them astray.

On the road to Allegheny the army was well received. All schools were dismissed for the forenoon and the boys crowded out of town after the Commonweal, cheering and singing. There were 189 men marching. The road lay along the railway. Every passenger train was cheered by the men and the passengers waved their handkerchiefs in return. The whole progress is looked on by the leaders as an ovation. In view of the new contingents expected a big tent has been ordered from Masillon.

ST. LOUIS, April 3.—General Fry's army arrived at Jefferson Barracks from Poplar Bluff to-day and camped in the railroad yards at Ivory station. The Commonwealers were on top of box cars. There were eighteen cars in the train. Over the car in which were General Fry's headquarters floated Old Glory, which was saluted by a company of United States regulars. There were 600 men in all and they are a respectable lot.

SAN FRANCISCO, April 3.—An exodus of men to join the Commonweal army took place this afternoon. The crowd of unemployed which paraded the streets yesterday gathering provisions left for Oakland on the 3 o'clock ferry this afternoon.

WOLCOTT'S PLAN.

Proposes to Coin Mexican Dollars.

WASHINGTON, April 3.—Senator Wolcott introduced the following resolution to-day: "That the President of the United States be requested to enter into negotiations with the Republic of Mexico, with a view to encourage and extend our commercial relations with China and other Asiatic countries, looking to the coinage at our mints of standard Mexican dollars, under proper agreement with Mexico as to the seignionage, method and amount of coinage, and to report the result of his negotiations to the Senate."

This resolution was agreed upon at a recent conference held at Senator Wolcott's house, in which Senators Dubois, Shoup, Teller and other Senators from the silver States participated, and it was then agreed that a resolution to this effect should be drafted and the issue raised as to whether the President and Congress would consent to enter into negotiations with Mexico looking to the coinage of Mexican silver dollars by our mints at San Francisco and Carson, and thus afford a market for the American silver product.

BILL DALTON'S GANG.

A Desperate Battle With United States Troops.

GUTHRIE, (O. T.), April 3.—A dispatch to United States Marshal Nix this afternoon states that late last night Deputy United States Marshal Carr and several assistants attempted to arrest "Bill" Dalton and several of his gang of outlaws near the Sacred Heart Mission, in the Pottawatomie reservation and a pitched battle with Winchesters and revolvers ensued.

"Bill" Dalton and one of his men named George Thorn were fatally wounded, but the others escaped. Deputy Marshal Carr also received dangerous wounds.

Dalton and his men have been hovering about Sacred Heart for a week, evidently getting ready to make a raid upon the banks at Tecumseh or Purcell.

"Bill" Dalton is the oldest of the notorious Dalton brothers, and up to the time his brothers were killed at Coffeyville, a year and a half ago, kept a hotel at Kingfisher, although it is believed that he was always secretly connected with their depredations.

As soon as they were killed he organized a gang of the most desperate criminals in the Southwest and started out to avenge their death, he and his men having killed at least half a dozen officers since then.

THE FIRST STAGE THROUGH.

The Yosemite Valley Road Now Open.

YOSEMITE, April 3.—The first through stage arrived here to-day from Raymond. The road is reported in good shape for this time of year. There is considerable snow, but a large force of men have been at work for some time shoveling it out, so that from now on daily stages will be run. The falls are all full and are increasing daily. There is an abundance of snow back in the high Sierras so that the falls will be fine until late in the Summer.

No trails are open as yet, and as there is so much snow on them they will not be opened for some days yet. A large force of men are at work on the road to the Big Trees and report that the road will be open to-morrow. The weather is warm and bright and if it remains so for a few days more the snow on the floor of the valley will all be gone.

CONGRESSIONAL PROCEEDINGS.

A Free Coinage Amendment to the Tariff Bill.

WASHINGTON, April 3.—In the Senate the Behring sea bill was passed. Senator Morgan said that at this hour perhaps a similar measure was being passed by the British Parliament.

The tariff bill then came up. Allison opposed the bill. Mr. Vest submitted amendments, most of which were to correct overweights by the Finance Committee.

Allen of Nebraska offered a free coinage bill as an amendment to the tariff bill.

INFLUENZA,

Or La Grippe, though occasionally epidemic, is always more or less prevalent. The best remedy for this complaint is **Ayer's Cherry Pectoral.**

"Last Spring, I was taken down with La Grippe. At times I was completely prostrated, and so difficult was my breathing that my breast seemed as if confined in an iron cage. I procured a bottle of Ayer's Cherry Pectoral, and no sooner had I began taking it than relief followed. I could not believe that the effect would be so rapid and the cure so complete. It is truly a wonderful medicine."—W. H. WILLIAMS, Crook City, S. D.

AYER'S Cherry Pectoral

Prompt to act, sure to cure

NEW TO-DAY.

Ranch to Rent.

I have a ranch containing about one hundred acres of cultivated land in Secret Valley, California, that I will rent for the present season for a share of the crop. Will furnish water, team and seed. For particulars apply to the undersigned at Long Valley, California, or Wm. Webster at Reno, Nevada.

Ap18w2. JACOB McKISSICK.

DENTISTRY.

DR. J. G. LEONARD, DENTIST.

Office, Real Estate and Investment Co.s' new building, Virginia Street, east side, Reno, Nevada.

Office hours from 9 A. M. to 5 P. M.

Extracting done at all hours.

Residence North Virginia Street, west side, between 8th and 9th streets. ap18tf.

C. J. BROOKINS,

Dealer in almost everything.

BOOKS, STATIONERY, and SCHOOL SUPPLIES.

PIANOS, ORGANS, and all kinds of Musical Instruments.

Fruits and Nuts, Candy Factory, Groceries, etc.

Pianos sold on $10 monthly installments.

NEW BRICK BUILDING.

South of S. P. Depot — — RENO, NEVADA ap14

A GENTLE WOMAN

Wishes a toilet cream to promote that

Brilliant Transparency

of the skin, which is the true beauty of the complexion.

She wishes it to have the true fragrance of the flowers and the gentle tonic action of the healing balsams, which render the skin soft, white and beautiful without injury to it.

She wishes the refreshing, soothing effect of the best and simplest ingredients blended into a perfect cream. She finds it in Cocona Cream and will have no other.

She never uses the paints and face bleaches which are so injurious to the skin.

GENTLEMEN after shaving find Cocona Cream most excellent.

COCONA WATER is the natural fragrance of flowers for the toilet and bath.

COCONA BALM Prevents and Heals chapping, breaking and roughness of the skin.

THE COCONA TOILET SPECIALTIES are manufactured only by the

Cocona Company,

SAN FRANCISCO, CAL.,

and we have secured the agency of same, as it is our constant effort to supply the public with the finest and latest Toilet Articles and the purest of Drugs and Medicines.

WILLIAM PINNIGER, Druggist.

MAY DAY BARBECUE

And GRAND FESTIVAL

AT

Laughton's Springs,

Tuesday, May 1, 1894.

A Genuine Old-Fashioned Barbecue

Will be given, to which the public generally is invited.

--FREE FOR ALL.--

The proprietor of the Springs will roast a beef, several sheep and hogs and dozens of chickens, which will be served to visitors FREE.

He intends to make the day one to be remembered by all who attend.

Come One; Come All, and Have a Good Time.

S. L. LAUGHTON.

ap3td

DISSOLUTION OF COPARTNERSHIP.

NOTICE IS HEREBY GIVEN TO THE public and all whom it may concern that the copartnership heretofore existing between H. J. Berry and C. Novacovich, and engaged in general merchandising under the firm name and style of "Berry & Novacovich," has been this day dissolved by mutual consent, H. J. Berry retiring. C. Novacovich will continue business at the old stand, and will pay all the indebtedness of the late firm of Berry & Novacovich, and is fully authorized to receive and collect all bills and accounts due, owing or payable to the late firm.

H. J. BERRY.
C. NOVACOVICH.

Dated Reno, Nevada, March 31, 1894.

To the Citizens of Reno, Friends and Former Patrons—Having decided to engage in another and different pursuit which will require my whole time and attention, it became necessary for me to retire from the business of merchandising. In so doing, I desire, in this public manner, to return sincere thanks to all for the very generous patronage which the late firm of Berry & Novacovich has at all times received, and earnestly solicits a continuance of the same for Mr. Novacovich, who will continue the business.

H. J. BERRY.

VIAVI.

Main Office at

Mrs B. E. Hunter's.

I would be pleased to answer all questions, either personally or by letter, regarding the many diseases which VIAVI CURES.

MRS. B. E. HUNTER.

jy20tf

RUHE & MIDDOUR,

WHOLESALE & RETAIL DEALERS IN

BEEF,

Mutton, Pork, Sausages, Veal, Etc

Meat delivered to all parts of the city. Shop—Commercial Row, Reno, Nevada

C. J. BROOKINS'

VARIETY STORE.

PIANOS, ORGANS

Toys, Sheet Music, Yankee Notions

Books, Stationery, Cutlery, Cigars, Tobacco, Pipes, Etc.

Commercial Row, opposite Railroad Depot

FIFTY-CENT COLUMN.

All classes of legitimate advertisements not exceeding six lines inserted in this column at 50 cents per week.

Will Resume Her Art Class.

Mrs. A. M. Hartley has returned from the Midwinter Fair and will resume her classes in drawing and painting Fridays and Saturdays; commencing April 6th. apr2tf

Spring Millinery.

Miss Motley departed for San Francisco to replenish her stock of spring millinery and will return in a few days with a complete assortment. apr2w1

Notice.

Parties desiring to have the graves of friends or relatives in Masonic or Hillside cemeteries properly taken care of apply to Henry Johnson, the sexton Residence Fourth street, or P. O. box 406 apr2w1

For Sale.

A lady's Columbian wheel, almost as good as new. Inquire at the JOURNAL office. mch31w1

For Sale.

Lots and blocks with water in Conner's Eastern Addition to Reno, on the installment plan, in four equal payments, if desired, on contracts similar to the Central Pacific Land contracts. Also trees, shrubs and plants by the million at the Reno and Mt. Hope Nursery at Reno. STEPHEN CONNER. mch7tf.

Washoe Lunch Counter and Saloon.

For a fine meal or a cool glass of beer, best of liquors of all kinds or a good cigar call at the Washoe Lunch Counter and Saloon. A private dining room has been placed at the rear of the counter.

feb7tf CLAUSEN & BLOCK, Props.

Wanted.

A situation in a dressmaking shop Have had some experience. Also cut by chart. MISS CAMBRIDGE, Box 509.

A Chance to Speculate.

Nate Roff would like to dispose of his place near the Baptist Church within the next twenty days. Lot is 150x150 feet and a very comfortable roomy house. Will be sold cheap. jan11tf

For Sale.

A ranch of 80 acres, two miles southwest of Reno, 50 acres under cultivation, a house, milk-house, two reservoirs, an orchard, bearing, and other improvements. Inquire at this office. no26tf

Fresh Milk.

If you want pure, fresh milk call on White & Steele They deliver milk to any part of the city, morning and evening. The cleanliness of their dairy and surroundings is their pride. Give them a trial jy2tf

For Sale.

Culls, short length, also first-class lumber in lots to suit. Reasonable prices and terms. Inquire of Wm. H. Young. Just the thing for sidewalks. de19tf

Cheap Wood.

Block wood from the Verdi mill, first-class for cooking, for sale cheap and delivered to any part of town. Leave orders at Dixon Brothers' meat market, or address

M. C. MYERS,
je30tf Verdi, Nev.

J. Westlake

is now prepared to make boots and shoes cheaper than ever before. Call and see his improved manner of manufacturing Repairing done at short notice Shop on north side of Virginia St aug22tf

Removal.

The Western Bi-Chloride Institute of Reno has rented a cottage at Steamboat Springs where it guarantees to cure the liquor, opium, cocaine and tobacco habits. Terms Reasonable. Correspondence as to treatment solicited. F. McRAE, Secretary,
je18tf Reno, Nev.

Best Milk System.

The bottled milk system introduced here by the Reno Creamery Dairy is adopted in all the principal cities and approved by boards of health. mv23tf

Oscar Hildebrant

The piano tuner is now residing permanently in Reno, and will receive a limited number of piano pupils. Leave orders at C. J. Brookins or address Oscar Hildebrandt by mail feb3tf

E. C. SESSIONS & CO.,

Virginia Street, Three Doors South First National Bank.

DEALERS IN

Fine and All Grades of Furniture

—AND—

UPHOLSTERED GOODS,

Curtain Poles,
Window Shades, Etc.

Repairing and Upholstering in All Branches.

mh14tf

R. C. LEEPER,

Sierra St., next to Luke's Blacksmith Shop. Manufacturer of and Dealer in

Harness, Saddles, Bridles, Whips,

CHAPARRERAS, COLLARS.

Buggy Robes, Saddlery Ware, Etc.

Repairing promptly attended to.

"The Comfort" Tonsorial Parlors.

No. 9, VIRGINIA ST., RENO, NEVADA.

A. C. HELMOLD, - Proprietor.

Comfort of patrons the first consideration

HOT AND COLD BATHS AT ALL HOURS.

"Cleanliness is next to Godliness."

DIXON & BROTHER,

The Leading Butchers of Reno.

MEATS OF ALL KIND

At Wholesale and Retail.

Finest Beef, Pork, Mutton, Veal and Sausages Constantly on Hand. Also Ham, Bacon and Dried Beef.

Fancy Meats of all kinds put up in the finest style of the art, and delivered to any part of the City free of charge.

GIVE US A CALL

MARKET—Corner Commercial Row and Sierra Street, Reno.

BARGAINS!

In order to make room for my

Spring and Summer Goods,

WHICH ARE NOW ARRIVING,

I propose to sell all goods remaining over from my Winter's Stock at a discount of 20 per cent, which will bring

SUITS VERY LOW!

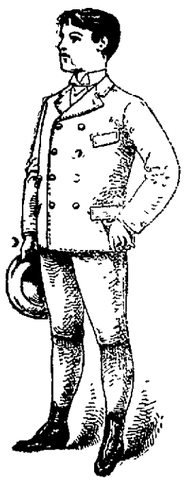

I Will Sell

Men's Suits, ... from $5.00 to $10.00
Youth's Suits, 12 to 16 yrs., from $4.00 to $8.00
Youth's Suits, 16 to 19 yrs., from $5.00 to $8.00
Men's Underwear, per Srit, from .75 to $1.50

All goods of whatever kind will be sold at the same rate of discount.

In order to be convinced that the goods are good and very cheap, you will please call and examine for yourself,

JOHN SUNDERLAND.

BEST AND CHEAPEST

THE POWNING BLOCK LOTS

Now on the Market at Low Prices.

Secure One While There is a Chance.

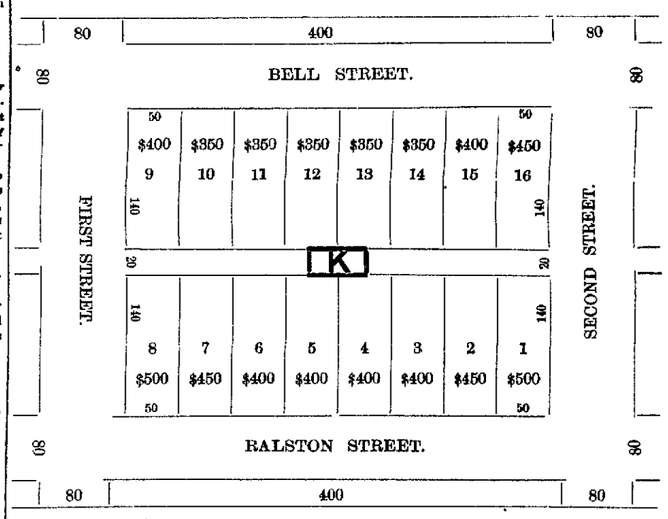

Inquire of C. C. POWNING.

—AT—

Pinniger's Drug Store

The Purest and Freshest

DRUGS,

CHEMICALS,

MEDICINES,

CHEAPEST AND BEST.

SEEDS IN ENDLESS VARIETY

LOWEST PRICES IN ALL DEPARTMENTS.

Corner Virginia St. and Commercial Row.

—AT—

NATHAN'S THE PIONEER CLOTHIER,

CAN BE FOUND

The Neatest,
The Latest,
The Cheapest,

SPRING AND SUMMER

CLOTHING

—AND—

Gent's Furnishing Goods.

VIRGINIA STREET, RENO, NEVADA.

NEWSPAPER ARCHIVE®

NEVADA STATE JOURNAL.

PRICE OF DAILY JOURNAL.
FIFTEEN CENTS PER WEEK
Delivered by Carrier.

WEDNESDAY, APRIL 4, 1894.

TIME TABLES.

Time of Arrival and Departure of Trains at Reno.

ARRIVES	TRAIN.	DEPARTS
	SOUTHERN PACIFIC.	
9:25 p. m.	No. 1, Eastbound Express	9:35 p. m.
8:15 a. m.	No. 3, Eastbound fast mail	8:25 a. m.
4:15 p. m	No. 2, Westbound Express	4:20 p. m.
8:15 p. m.	No. 4, Westbound fast mail	8.25 p. m.
	VIRGINIA & TRUCKEE.	
8:05 p. m.	No. 1, Virginia Express No. 2, San Fran. Express	8:45 a. m.
11:40 a m.	No. 3, Local Passenger No. 4, Local Passenger	1:45 p. m.
	N.-C.-O. RY.	
	Express and Freight	8:50 a. m.
4:15 p. m.	Express and Freight	

Time of Arrival and Departure of Mails at Reno.

MAIL	ARRIVES	CLOSES.
San Francisco, Sacramento and points in California and Oregon	8:15 a. m. 9:25 p. m.	4.00 p. m 7:45 p. m.
Ogden, all Eastern points	8:15 p. m.	8 00 a. m.
Carson, Virginia and all Southern points	8:05 p. m.	8 00 a. m
Susanville and all points north	1:15 p. m.	8:00 a. m.

Buffalo Meadows and Sheophead mail arrives every Thursday at 4:15 P. M. and close every Friday at 8:00 A. M.

V. & T. locked pouch from Virginia and Carson arrives at 11 15 A. M.; mail for same closes at 1:30 P. M.

Postoffice Hours:

From 9 00 A. M. to 6 P. M. Sundays from 9 to 10 A. M.

BREVITIES.

R. Herz went below last night.

T. G. Herman of Wadsworth was in town yesterday.

Dr Rulison, the dentist, has returned from California.

Dr. Bergstein returned from San Francisco yesterday.

Mrs. George Becker has returned from the Midwinter Fair.

R. M. Clark was a passenger last evening for San Francisco.

Governor Colcord and wife arrived yesterday from California.

S. Summerfield of Carson came down last evening and went on to San Francisco.

Now is the time to take that best of all spring medicines, Ayer's Sarsaparilla.

Miss Dora Abrahams, who has been attending the Midwinter Fair has arrived at home.

Supt. J. G. Rule came down from the Comstock last evening and changed cars for California.

Mrs. Julia D. Lee, who went east last July to attend the World's Fair and visit relatives, has returned home.

Call and see the new styles of dress goods and trimming materials that have been received at S. Emrich's. *

If you want a good fitting pair of boots or shoes—no scab work from strangers—go to H. F. Pavola, who is reliable and no stranger. *

Mrs. Todman, wife of Captain Todman of the steamer Tallac, Lake Tahoe, came down last evening from Glenbrook and changed cars for California.

The largest assortment of heating stoves, parlor stoves, cook stoves and ranges, crockery and lamps at panic prices at Lange & Schmitt's. *

Twenty-six Western railroads now have a system of watch inspection by which the time-pieces of employes are regularly examined and regulated.

Colds, caused by the sudden changes of the temperature at this season of the year, make Ayer's Cherry Pectoral indispensable.

By using Hall's Hair Renewer, gray, discolored or faded hair assumes the natural color of youth, and grows luxuriant and strong, pleasing everybody.

A ranch containing about one hundred acres of cultivated land in Secret valley, California, is offered for rent. Team, seed and water furnished. See advertisement.

A young man named Conniff at Petaluma, Cal., pushed a Chinaman into the river for a joke. The Chinaman was drowned and the young man is under arrest on a charge of murder.

Dr. J. G. Leonard has opened dental parlors in the Real Estate & Investment Co's new building on Virginia Street. He is an experienced dentist and has the best reference, as to his skill.

Mrs. John Davidson, Miss Daisy Spooner, and Miss Eliza Jones, sister of Bob Jones of this city, and Robert Heriot of Loyalton came in yesterday afternoon and changed cars for the Midwinter Fair.

The County Commissioners of Story county have enacted an ordinance creating a chain gang, and which provides that vagrants and others sentenced so to serve shall work upon the streets and be shackled with a ball and chain.

Professor A. L. Smith, instructor of the Mountain Echo Band, Susanville, intends to locate in Reno. He is a composer of considerable note besides being an accomplished music teacher. He is an acquaintance of Dr. J. G. Leonard, who speaks highly of him as a gentleman and a musician.

Dr. Thoma, in company with Drs. Lewis and Phillips visited Seth Taylor yesterday and expressed the opinion that the young man would have a sound leg and would not, as it was feared, be a cripple. He expressed himself as being much pleased with the manner in which the attending physicians treated the case.

LOVELOCK NOTES.

Items of Interest From Western Humboldt.

The *New Era* has the following:

Hook Mason, representing Bradley & Mason, sold the cattle fed here during the winter on Thursday last. A portion of the cattle were shipped below Thursday.

Through the courtesy of D. D. Grannis we are enabled to state that up to date 191 cars of beef cattle and 71 cars of sheep have been shipped from Lovelock since the first of the year.

R. Neuschnander located 640 acres of borax and an equal area of carbonate of soda lands last fall near Cottonwood canyon.

The machinery for the manufacturing plant to be constructed on the marsh, is being unloaded on the depot platform and consists of immense boiler vats made of boiler iron, crystalizing tanks, gasoline engine, pumps, wagons, water reservoirs, smoke stack, agitators, etc. The works will produce twenty tons of refined borax monthly and give employent to fiteen men and eight span of horses.

Springing into vast importance by rapid strides are the enterprises of the White Cloud Mining Company of New York City, whose mines are within 30 miles of us. The recent developments of the copper mines have been commented upon and virtually approved by all those familiar with underground work and in sympathy with mining movements. The steady and systematic operations of the melting furnace have demonstrated beyond a preadventure that the ores can be treated on the most approved smelting principles with economy and satisfaction, in the manufacture of a saleable commodity equal in quality to the best brands of Butte City copper products. The shipment of bullion speak for themselves—8 per cent. copper matte with 100 oz. in silver and some gold, per ton—not so bad for an enterprise yet in its infancy. In addition to this iron mines are consolidated features of great interest, and especially spoken of in the highest terms for quality by experts recently sent out to investigate, particularly the latest discovery known as the "K. T. Ebert." iron mine. Twelve feet of ore has thus far been stripped for a distance of 100 feet, and as the work progresses in the removal of surface soil, additional thickness is exposed. The ore is in the form of solid stratified beds. It is reported that over 5,000,000 tons of iron ore are in sight on these properties, and, if operated in connection with a railroad, will yield a handsome revenue. The corps of engineers have completed the line of survey for the proposed railroad connecting the mines with the Southern Pacific system, and when built will be an artery controlling the iron supply of the Pacific Coast. Let the good work go on.

BURDETT ON PROFANITY.

The Senseless Habit of Swearing.

Suppose you are given to the habit of profanity. You enter into a conversation with a man who never swears, or in other words a gentleman. By and by you begin to perceive that he is the superior man. Your own remarks have a tame, flat, feeble sound to your ears. Your cheeks begin to burn with a sense of your friend's excellence. Your pert "d—n" sound coarse and drops out of your sentences, ashamed to remain in the company of good, honest English words, until, as you discover that you are carrying on your part of the conversation without swearing, you feel easier and your intellectual stature is increased by a foot. Just observe this and see if I am not right. But you will rip out sometime; oh, yes, in some way you will. I have known some good men—some of the best in the world, who will "confound it," and in New England even a deacon has been known to "condemn it." Don't swear. It isn't an evidence of smartness or worldly wisdom. Any fool can swear. And a great many fools do. I, my son! Ah, if you could only gather up the useless, uncalled for swears I have dropped along the pathway of life, I know I could remove stumbling blocks from many inexperienced feet, and my own heart would be lighter by a ton than it is to-day. But if you are going to be a fool just because other men have been, oh, my son, my son, what an awful, what a colossal, what a hopeless fool you will be.

THE MEDAL CONTEST.

Miss Bessie Webster Awarded the Prize.

The Baptist Church was crowded last evening with ladies and gentlemen to hear the Demorest medal contest. The speaking was excellent and each one of the young competitors acquitted himself or herself with credit. The recitations were generally difficult, and showed not only natural talent in their rendition, but careful training. The competitors were Miss Bessie Webster, Miss Ada Phillips, Miss Leona Leek, Miss Maud Bennett, Miss Edna Robinson, Miss Julia Graton and Master Dennis Duffey.

The judges were Dr. J. G. Leonard, Mrs. Linscott and Mrs. Phillips.

The silver medal was awarded Miss Bessie Webster, who recited "Trouble in the Amen Corner." Each of the others was presented with a souvenier in the shape of a handsome book.

District Attorney B. F. Curler presided, and at the close said a few words upon the subject of prohibition.

Company C Election.

The following officers have been elected by Company C for the ensuing year: E. C. Phelps, Captain; G. A. Koppe, First Lieutenant; W. O. Wright, Second Lieutenant; Geo. Bliss, Junior Second Lieutenant.

Highest of all in Leavening Power.—Latest U. S. Gov't Report.

Royal Baking Powder

ABSOLUTELY PURE

TAUBENECK ON THE VETO.

In Coming Campaigns the Word Populist Will be the Rallying Cry.

E. B. Taubeneck, Chairman of the National Committee of the People's party has issued the following:

"The President in vetoing the Seigniorage bill has brushed every pretense of the old parties aside. The Apache warfare of cunning and ambush is no longer necessary. The agent of the gold combination proclaims that the soldiers who serve under him, whether Republicans or Democrats, must assert their loyalty to the money kings. In the future the people can take their choice—either aid in strengthening the chains of money contraction by voting for candidates to serve in the ranks of the Republican and Democratic parties or unite before it is too late with the Populists for liberty, equal rights and an American financial system.

"The policy of the veto message means the destruction of all enterprise and the issue of bonds to pay the current expenses of the Government and that National banks are to obtain money from the Government at 1 per cent.

"The only compromise offered in the veto measure is the suggestion that the United States might be allowed to coin and use $55,000,000 seigniorage in the treasury, if unlimited authority be granted by Congress to issue bonds and perpetually mortgage the resources of the United States to the money power. Such terms to a fallen foe in open war would shock every principle of humanity, but when the money power, through its agents, tells the people they must not coin and use their own money without subjugating themselves and posterity to a bond-holding oligarchy it is evidence sufficient to show the respect concentrated wealth has for the rights of man.

"In coming campaigns the word Populist will be the rallying cry of the masses against the classes. The sneers or the liveried soldiers and collard subjects of the money power who have brought desolation, hunger and want in their homes will encourage and inspire every loyal citizen to espouse the cause of liberty and human rights and an American financial system."

A Venerable Goose.

Jas. H. Sturgeon captured a wild goose at his place, one day last week, and thinks that he has a grand prize. Attached to the bird's leg is a very thin piece of brass, an inch long and half as wide. On this is punched with a pointed instrument, "Fremont Party Sept. 1846, B. B. J." It is presumed that the initials are those of Colonel B. B. Jackson, well-known around here, who was a member of Fremont's exploring expedition when it passed through this region nearly fifty years ago. The venerable Colonel is still on deck, somewhere in Sonoma county, and has been written to. If he remembers having turned a tagged goose loose in '49 the bird will be presented to the California Pioneer Society, after being exhibited at the Fair.—*Homer Index.*

Dental Notice.

Dr. J. G. Leonard, dentist, respectfully informs the citizens of Reno and vicinity that he has opened dental parlors in the Real Estate & Investment Co.'s new building, east side Virginia street, where he will be pleased to attend to all professional calls. He has practiced dentistry in Nevada and California for eighteen years and can give the best home reference as to his ability. He desires to inform his friends and patrons of Sierra, Plumas, Lassen and Modoc counties, Cal., that he can be found at his office as above, and extends them a cordial invitation to call. His postoffice address is Reno, Nevada.
apr3wl.

Sheriff's Fees.

In the published report of the bills allowed by the County Commissioners which appeared in last evening's *Gazette* was an item "W. H. Caughlin, fees, $340." Sheriff Caughlin says that if that amount was allowed him he was very thankful, but as he had not put in any bill for fees and is not entitled to any by law and furthermore, had not been paid the $340, he is not overly anxious to receive the credit of receiving what he had not got.

An electric arc light will be put up on the corner of Stevenson street and Riverside Avenue, opposite the residence of M. J. Curtis.

Telegraphic Notes.

Bar silver 62½.

Governor Waite expresses himself as a great admirer of Governor Tillman.

The Postoffice Department yesterday established 138 money order offices and 14 postal note offices.

The mines at Creede, Colorado, are slowly filling with water on account of the inadequate facilities for pumping.

M. M. Krants, the French Commissioner at the World's Fair, will be decorated with the Legion of Honor.

The Colorado elections yesterday were the first held in that State since the right of suffrage was granted women.

The greatest labor war ever in the history of Rhode Island is in progress. The struggle is against the two loom systems.

The situation among the coke strikers in Pennsylvania is growing very serious. It is probable that there will be loss of property and life before the matter is adjusted.

At Tacoma, Washington, the wind blew a hurricane and a mass of clouds whirled about the sun, appearing like a huge cyclone in the sky. While the blow lasted it hailed, rained and snowed at the same time.

The Wyoming Stock Growers' Association is holding a convention at Cheyenne. President Clay thinks the cattle industry has the bluest outlook since 1887. The only encouraging feature is the reduced number of cattle on the ranges.

The annual distribution of seeds from the Agricultural Department is practically complete. The amount distributed this year is 30 per cent. greater than last year, each Congressman receiving 3,000 more bags of seeds than ever before.

The twenty-seventh annual representation of the capture of Pueblo from Emperor Maximillian by General Diaz occurred yesterday near the city of Mexico on a scale of magnificence never before attempted. Fifty thousand troops participated.

Advices from El Reno, Oklahoma, state that an encounter took place near there yesterday between cowboys and Indians. Eight or ten Indians and about five whites were killed. The settlers are rushing to the aid of the cowboys. The Indians are surrounded and are being slowly picked off.

Daniel Culy, a wealthy farmer of Haywards, California, was buncoed out of $7,000 by men who pretended to want to buy his ranch. They started a lottery scheme and Culp won $5, then $1,000, but had to show $1.000 to prove that he was a man of means. A $500 U. S. bond and notes to the amount of $2,000 were deposited by the sharpers to secure payment on the land. When Culp opened the box it contained stones, and Culp's $500 had disappeared.

The Denver Police Board Matter.

DENVER, April 3.—The Supreme Court did not pass on the application for a mandamus this morning in the Fire and Police Board matter. The Court suggested that original quowaranto proceedings be brought in the Supreme Court, and agreed to take jurisdiction of the matter in this form. This would settle the controversy in a few days. Counsel for the old board said the suggestion was satisfactory. Attorney-General Engley wished to consult counsel. Judge Rogers, for the new Board, agrees to the suggestion if action is brought against his clients, but he would not institute proceedings, because that would be a confession that the old board is right and would be an insult to the Governor.

Anderson School Report.

Roll of Honor of Anderson School district for the month ending March 30th. Hattie Peckham, Arthur Peckham, Alfred Peckham, Bessie Welden, Nellie Peterson, and Andrew Peterson.

EVA SLINGERLAND, Teacher.

AN election for State officers takes place in Rhode Island to-day. A year ago none of the candidates had a majority of all the votes cast as there were more than two tickets in the field. The old officials held over during the year, although they received less votes than the candidates on one of the opposing tickets. All the old candidates were renominated and the principal issue to-day is whether the action of the officials who held over without being elected shall be indorsed.

Awarded Highest Honors at World's Fair

DR. PRICE'S Cream Baking Powder.

The only Pure Cream of Tartar Powder.—No Ammonia; No Alum.
Used in Millions of Homes—40 Years the Standard

LaGrippe.

During the prevalence of the grippe the past seasons it was a noticeable fact that those who depended upon Dr. King's New Discovery, not only had a speedy recovery, but escaped all of the troublesome after effects of the malady. This remedy seems to have a peculiar power in affecting rapid cures of La Grippe, but in all diseases of the Throat, Chest and Lungs, and has cured cases of Asthma and Hay Fever of long standing. Try it and be convinced. It won't disappoint. Free Trial Bottles at S. J. Hodgkinson's drug store.

Strength and Health.

If you are not feeling strong and healthy try Electric Bitters. If "La Grippe" has left you weak and weary, use Electric Bitters. This remedy acts directly on liver, stomach and kidneys, gently aiding those organs to perform their functions. If you are afflicted with sick headache you will find speedy and permanent relief by taking Electric Bitters. One trial will convince you that this is the remedy you need. Large bottles only 50c, at S. J. Hodgkinson's drug store.

Bad Blood

Is at the bottom of many a fued, and the cause of strife and murder. It is also the root of all ailments of the body. Good blood nourishes and bad blood poisons, so take Simmons Liver Regulator to keep the liver active, the bowels free and to promote digestion. This done your blood will be good, the system free from malarial poison and rheumatism.

Catarrh

In Its Worst Form

Life Almost a Burden

A Glorious Change Due Solely to Hood's Sarsaparilla.

Mrs. C. King
Geneva, Ohio.

Catarrh is a constitutional disease, and therefore it can only be cured by a constitutional remedy like Hood's Sarsaparilla. Read what it did for Mrs. King, concisely expressd in her own voluntary words:

"C. I. Hood & Co., Lowell, Mass.:

"Gentlemen:—From a grateful heart I write what your grand medicine, Hood's Sarsaparilla, has done for me. Five bottles cured me of catarrh in its worst form. I think it was only a matter of time, when it would have ended in

Bronchial Consumption.

I can scarcely realize wherein a few months ago life was almost a burden, sick and discouraged, now I am **Well and Happy**, gaining flesh and a new being. And *all* owing to Hood's Sarsaparilla. I will never be without it. Yours gratefully. MRS. CLARK KING, Geneva, Ohio.

Hood's Sarsaparilla Cures

Hood's Pills cure liver ills, jaundice, biliousness, sick headache and constipation. 25c.

LIBERTY HOTEL.

Plaza Street, Reno, Nevada.

A. MICHEL, - - - Proprietor.

THE FINEST

WINES, LIQUORS AND CIGARS.

Board and Lodging, $1 per Day.
Board and Lodging, $5 per Week.

PALACE BAKERY

East side Virginia Street.

Fresh, Wholesome Cakes, Pies and Bread Constantly on Hand.

ICE CREAM SODA AND ICE CREAM
At All Hours.

Fresh Candy and Nuts.
Wedding Cakes a Specialty.
Toys and Fancy Articles.
Goods delivered free to any part of the city.
JOHN PETERSON, Proprietor.

TOILET ARTICLES

—AT—

HODGKINSON'S

DRUG STORE,

VIRGINIA STREET.

NOTICE TO STOCKMEN.

I AM AT PRESENT AT FORT WORTH, Texas, but will be in

Winnemucca About April 1st

Ready to take

The Spaying Field.

GET YOUR CATTLE READY,

I will do the work.

The Best Testimonials as to My Ability Can be Given

Correspondents Address
J. G. HOLLOWAY, V. S.,
Winnemucca, Nev.
myh87tf

GREAT SPRING SALE

OF

CARPETS, LINOLEUMS, MATTINGS

—AT THE—

PALACE DRY GOODS AND CARPET HOUSE

—TO BEGIN—

Monday, April 2d, and last Two Weeks.

CARPETS.

Roxbury Bruxelles, beauties . . . at 85c, always sold at $1 per yard
Body Bruxelle back Tapestry, extra . 75c, always sold at 90c pr yard
Body Bruxelle back Tapestry, next, 50c, always sold at 75c per yard
ALL WOOL 3-ply, choice patterns . . 87½c, always sold at $1 per yard
3-ply, extra quality cotton chain . . . 75c, always sold at 90c per yard
Extra Super Ingrain . . . . . 57½c, always sold at 75c per yard
2-ply Union, choice patterns . . . . . 35c, always sold at 50c per yard
Ingrains, nice colorings . . . . . 32½c, always sold at 40c per ydra

LINOLEUMS.

Linoleums, good quality . . . at 62½c always sold at 80c per yard
Linoleums, extra heavy . . . . at 75c always sold at $1 per yard
Linoleums, SUPER, best in the market, $1, always sold at $1.25 pr yd
Floor Oil cloths, choice patterns . at 35c, always sold at 50c pr yard
China Mattings, choice goods . . at 19c, always sold at 25c psr yard
Japanese Linen Warp Mattings, extra, 30c, always sold at 40c pr yard

This sale, at such prices, is the first one made by us since we have been in Reno, and positively claim that it meets the prices and grades of goods of any Eastern or Western house. We have established our business by guaranteeing and selling our goods as advertised.

The Palace Dry Goods House

Country Orders receive prompt and Careful attention.

"Fine and Reliable Goods Sold Cheap."

R. HERZ,

The Reno Jeweler,

—CARRIES—

The Best Line of Watches,

DIAMONDS,

JEWELRY and

SILVERWARE

At Uniform Low Prices.

—WE ARE DOING MORE

Watch Repairing, Engraving and Diamond Setting

THAN ANY HOUSE IN THE STATE.

GROCERIES AND PROVISIONS

W. P. McLAUGHLIN,

—DEALER IN —

FINE TEAS AND COFFEES A SPECIALTY.

CHOICE GROCERIES
EASTERN HAMS,
BACON AND LARD.

Farm Produce in Exchange!

Full Line of Fancy Groceries at Low Prices

VIRGINIA STREET, RENO, NEVADA.
jan6-'93tf

ARCADE HOTEL and RESTAURANT.

Commercial Row, Near the Depot, Reno, Nevada.

First-Class Rooms at Low Prices.

ACCOMMODATIONS SURPASSED BY NONE.

MEALS AT ALL HOURS

ON THE EUROPEAN PLAN.

Our Chicken Dinners Every Sunday for 25 Cents a Speciality.

Gentlemanly and Obliging Waiters. Special Pains Taken to Make Guests Comfortable. Call and be Convinced.

mh18tf ANDREW FRANSDEN, Proprietor.

HAVE YOUR PRINTING

—DONE AT THE—

Journal Job Office

NEWSPAPER ARCHIVE®

PROFESSIONAL CARDS.

C. D. VAN DUZER,

ATTORNEY - AT - LAW.

U. S. Land Attorney for Nevada.

Land and Mining Law a Specialty. Patents, Pensions and Indian Claims. Correspondence solicited.

Address: "The Woodmont," Iowa Circle, eb20tf WASHINGTON, D. C.

DR. GEORGE FEE.

PHYSICIAN AND SURGEON.

Special attention paid to diseases of the eye, ear, nose and throat.

Office hours, 8:30 A. M. to 12 M., 1 to 2:30 and 6 to 7:30 P. M. Sundays, 9 A. M. to 1 P. M

OFFICE—Room 7, First National Bank building. Residence, at Wm. Pinniger's. febltf.

DR. E. C. PHELPS.

DENTIST—OFFICE IN BANK OF NEVADA'S new building, Reno, Nev.

All operations in MODERN DENTISTRY skillfully executed at reasonable rates and satisfaction guaranteed.

* * * OFFICE HOURS—9 A. M. to 5 P. M.

DRS. W. A. and P. T. PHILLIPS.

PHYSICIANS AND SURGEONS.

OFFICE — New Nevada Bank Building.

DR. WILL A. PHILLIPS—Office hours, 1:30 to 3:30 P. M. Residence, Corner Sierra and Front streets.

DR. PERCY T. PHILLIPS—Office hours——

BENJAMIN F. CURLER,

ATTORNEY-AT-LAW.

DISTRICT ATTORNEY —OF— WASHOE COUNTY.

OFFICE AT COURTHOUSE.

WM. WEBSTER

ATTORNEY-AT LAW,

RENO, NEVADA.

OFFICE — First National Bank Building, up stairs. jan

T. K STEWART.

SURVEYOR AND CIVIL ENGINEER.

UNITED STATES MINERAL DEPUTY.

OFFICE —Virginia stree Reno, Nev. jan1

DR. H. H. HOGAN,

PHYSICIAN AND SURGEON.

Office hours from 9 A. M. to 5 P. M. daily Office and residence on Center street, near First, Reno, Nevada. jy 0tf

A. L. FISH.

NOTARY PUBLIC AND CONVEYANCER.

Deeds and other papers drawn an knowledgments taken at reasonable rates.

OFFICE—In First National Bank.

D. W. RULISON, D. D. S

DENTIST.

OFFICE—Powning Building, Virginia St., Reno, Nevada.

ROBT. M. CLARKE.

ATTORNEY-AT-LAW.

RENO OFFICE — Virginia street, in Powning's new building.

CHAS. A. JONES,

ATTORNEY-AT-LAW.

RENO, NEVADA

jan 8-91tf

H. B. MAXSON, C. E.

UNITED STATES DEPUTY MINERAL Surveyor for Arizona and Nevada.

OFFICE—Courthouse, Reno, Nev. my1tf

C. A NORCROSS.,

NOTARY PUBLIC A D TYPEWRITER.

Office with Baker, Wines & Dorsey, First National Bank Building. Typewriting done at reasonable rates. jy18tf

DENTISTRY

DR. H. A. FREDRICK, FORmerly of Virginia City, graduate of the Leipsig and Berlin Dental Colleges, has permanently located in Reno, and can be found at his dental parlors,

FIRST NATIONAL BANK BUILDING, ROOMS 13 AND 14.

Dr. Fredrick has a complete outfit of the latest improved instruments, and will guarantee to do nothing but the best of work. je17

DR. B. ROBINSON,

(Late of Virginia City.)

PHYSICIAN AND SURGEON.

Is also prepared to attend cases of the Eye, Ear and Throat, and the fitting of glasses. Rooms 4 and 5, Sunderland building, Virginia street, Reno, Nevada.

Office hours—9 to 11 A. M., 3 to 4 and 6 to 7 P. M.

Residence at William Pinniger's. d12tf

R. DODGE, Reno, Nevada. W. N. GOODWIN, Susanville, Cal. J. N. GOODWIN, Quincy, Cal.

GOODWIN & DODGE.

ATTORNEYS - AT - LAW,

RENO, NEVADA.

OFFICE—Bank of Nevada Building.

Practice in all Courts of Nevada and California. nov20tf

THOS. E. HAYDON,

ATTORNEY-AT-LAW.

Office Powning's Building

READS TO WORKMEN.

THE NOVEL OCCUPATION FOLLOWED BY A NEW YORK MAN.

Cuban Cigar Makers Pay Him Well For Translating and Reading Aloud Newspapers and Books While They Work—His Audience Sometimes Critical.

The Spanish speaking cigar makers in this town employ a man to read to them while they are at work. In no other industry is this thing done, though it would seem that other workers "by the piece" could imitate the Cubans to advantage. Not only do they keep in touch with all the news, but it keeps them from talking, and there isn't a minute of their time wasted.

The Cubans are great talkers, and this is what probably started the custom in the cigar factories of Havana. When the men were brought to this country to make their cigars in Key West and the lower part of New York city, they wanted a reader more than ever. They are very bright, intelligent fellows, these Cubans, and they take a deep interest in the news of the world as well as the latest intelligence from their own little island. They all subscribe to a fund to pay their reader, and they work all the harder for keeping their mouths closed and their minds employed as they roll the tobacco.

Julian Barreda is probably the most popular of the young men who earn a good living by amusing and instructing the cigar makers. He is a native of Porto Rico, where he learned the English language as well as a great many other things. He has had a college education and can translate the English and American newspapers into Latin and Greek as easily as in Spanish.

He is employed just now in two factories, that of Lozano, Pendas & Co., at 209 Pearl street, and another one at William and Platt streets. When Barreda first came to this country, he could not speak the language very well, though he knew it theoretically and could read and write it. He is a skilled electrician, but could get nothing to do in his line and so went to addressing envelopes at $3.50 a week. There was a vacancy in one of the Cuban cigar factories after awhile, and by that time Barreda had mastered the speech of this country.

He walked into the factory one day, and mounting the table which served as a rostrum for the reader he made a little speech to the men, the purport of which was that he thought he would make a good reader for them.

They told him to go ahead and show what he could do. He pulled a paper out of his pocket and began reading a tariff editorial to them. They demanded more when he had finished the editorial, and he read to them for an hour, translating the cable news, the sensations of the day and the Washington dispatches into their native Spanish. The trial was satisfactory, and he was engaged at once for four hours a day. There were 80 Cubans in the factory at that time, and each agreed to give him 25 cents a week. Then Barreda made an arrangement on the same terms with another factory, which employed 40 men, and he was in receipt of a good income at once.

He reads for 1½ hours at each factory in the morning and for 2½ hours in the afternoon. He has his evenings to himself, but he occupies a couple of hours then in reading the afternoon papers to familiarize himself with the late news, and so his day is a busy one.

"It is not so easy a task as one might suppose," said Barreda to a reporter. "The men are very critical, and if the matter is dull or uninteresting they do not hesitate to shout out and demand a change. They are especially interested in the foreign news. Then they want the general news and anything sensational in the city news. They like scandal. A divorce case or anything on that order just suits them. As fast as the Cuban papers arrive by mail I get them and read them, and the Spanish papers published in the city contain a great deal that the men want to hear.

"In the afternoon I read to them out of some book. Just now I am reading 'Gil Blas' in one shop and a Spanish novel called 'The Two Sisters' in the other. When I have finished a novel, I select half a dozen others that I think will suit them and read them a list of titles. Then they vote on which one I shall begin."

"Are they good listeners?"

"The best in the world. They are working all the time, and they are anxious not to miss a word. They work faster when some one is reading, and they realize that if they ever get to talking together their bill at the end of the week will be just so much less. They are nearly all revolutionists, you know, and there is great chance for argument among them, because they all belong to different factions.

"I have to be very careful in reading the Cuban papers and those published in Spanish in this city that I do not miss an editorial representing some particular shade of opinion. No matter how radical it is, it is sure to have some adherent and some sympathizer in the shop."

Barreda has learned to be a very discriminating newspaper reader. He knows when to skip the dry part of an article, and he knows just what newspaper is the one to begin on in the morning.

None of his hearers speaks English, and their desire to know about the country and the city they are living in makes the employment of the reader not only a luxury which few workmen enjoy at their occupations, but an absolute necessity.—New York World.

A Good Match.

Little Ethel—I dess I'll marry Georgie Sweet w'en he grows up.

Mother—You like him, do you?

Little Ethel—N-o, not much, but he's jus' as fond of chocolates as I am.—Good News.

Children Cry for Pitcher's Castoria.

WOOD FOR SALE.

Four-Foot Wood, $5

PER CORD, DELIVERED.

J. F. AITKEN.

orders orderest Marcus Fredrich's store.

BALD HEADS!

TRADE MARK Registered.

What is the condition of yours? Is your hair dry, harsh, brittle? Does it split at the ends? Has it a lifeless appearance? Does it fall out when combed or brushed? Is it full of dandruff? Does your scalp itch? Is it dry or in a heated condition? If these are some of your symptoms be warned in time or you will become bald.

Skookum Root Hair Grower

is what you need. Its production is not an accident, but the result of scientific research. Knowledge of the diseases of the hair and scalp led to the discovery of how to treat them. "Skookum" contains neither minerals nor oils. It is not a Dye, but a delightfully cooling and refreshing Tonic. By stimulating the follicles, *it stops falling hair, cures dandruff and grows hair on bald heads.*

Keep the scalp clean, healthy, and free from irritating eruptions by the use of *Skookum Skin Soap.* It destroys *parasitic insects, which feed on and destroy the hair.*

If your druggist cannot supply you send direct to us, and we will forward prepaid, on receipt of price. Grower, $1.50 per bottle; 6 for $5.00. Soap, 50c. per jar; 6 for $2.50.

THE SKOOKUM ROOT HAIR GROWER CO., 57 South Fifth Avenue, New York, N. Y.

Nevada State Journal

PUBLISHED

DAILY AND WEEKLY.

All the Latest Telegraphic and Local News

Daily by mail, one year	$6 00
Daily by mail, six months	3 00
Daily by carrier, per week	15
Weekly by mail, one year	2 00
Weekly by mail, six months	1 00

THE JOURNAL JOB OFFICE

IS PREPARED TO DO ALL KINDS OF

JOB PRINTING

Promptly and Neatly

AT THE VERY LOWEST PRICES

CONSISTENT WITH FIRST-CLASS WORK.

BANK OF NEVADA.

M. D. FOLEY.....President
M. E. WARD.....Vice President
R. S. OSBURN.....Cashier

Daniel Meyer, of San Francisco; George Russell, of Elko; M. D. Foley M. E. Ward, J. N. Evans, C. C. Powning, and L. Abrahams, of Reno.

INTEREST PAID ON TIME DEPOSITS.

The Bank of Nevada, Reno, with a capital of $300,000, and liberal credit with bank and bankers, is better able than ever to transact a general banking business, and to accommodate the agricultural, stockraising and business interests of all customers, and the patronage of the people is respectfully solicited.

The Bank will pay interest on time deposits at the rate of 4 per cent, per annum. No charge for exchange on Pacific Coast business will be made to patrons.

The Bank will buy and sell exchange on San Francisco, New York, London, and all the principal cities in the United States, Canada, Europe, China and Japan.

Special rates will be given for France, Germany, Italy and Switzerland.

Stocks and bonds bought and sold on commission. The Bank is also agent for leading American and European Fire Insurance Companies.

SAFE DEPOSIT BOXES FOR RENT.

Prices according to size, varying from $3.00 to $12.00 per annum.

C. GULLING, President. GEO. H. TAYLOR, Vice President.
WM. HENRY Secretary. FIRST NATIONAL BANK, Treasurers

RENO MILL AND LUMBER CO.

WHOLESALE AND RETAIL DEALERS IN

Rough and Dressed Lumber, Wood Turnings, Windows,

Doors, Blinds, Mouldings, Pickets, Shingles and Packing Boxes,

BEE MATERIAL OF ALL KINDS.

Wall Paper of Every Description.

Builders' Hardware, Paints, Oils, Glass, Etc.

Leading Boot and Shoemaker of Reno!

—DEALER IN—

BOOTS and SHOES

The Cheapest House in Town.

ALL WORK DONE IN A WORKMANLIKE MANNER.

H. F. PAVOLA.

Next door to Berryessa Novacovich, Commercial Row, Reno, Nevada.

ROGUISH LITTLE MINCH.

The Trick by Which the Famous Race Horse Got His Name.

Many stories are told of Little Minch, the race horse, which indicate that he is a remarkably sagacious animal. Some would assert that he is capable of reasoning, but horse fanciers are liable to distort instinct and pure roguishness into reason and sagacity. It is said that while this son of Glenelg was being transported east after his sale as a yearling he was given a nickname by a railroad engineer that was subsequently applied to the horse, and under it he won his laurels. Little Minch's car was attached to the front end of a passenger train, and the bellrope passed through it, the same as it would through a passenger car. The horse was playful, and after several unsuccessful attempts to seize the rope in his teeth the spiteful little youngster finally got the cord and gave it a lusty jerk. The bell in the engine cab sounded, and the engineer, fearing something was wrong back in the train, made haste to shut off steam and apply his airbrake. After coming to a stop he waited for the astonished trainmen to come up to his cab. They denied that any one had pulled the cord, and the engineer passed the occurrence with the remark, "Maybe the rope caught and tightened while we were going around a curve."

But the mischief loving Little Minch was having a lot of fun in the car. No sooner had the train got under headway again than he again seized the bellcord and gave it another jerk. Once more the engineer came to a stop, declaring that the bell ringing was the work of tramps, but a search for the ride stealers failed to reveal any, and the train proceeded. With almost human roguery Little Minch again seized the rope, but he was not content with one jerk, and the way he pulled that rope was a caution. The enraged engineer slipped back in time to see the horse tugging at the rope, which he had bitten in two by his efforts, as if his life depended upon his ability to tear it out of the train. "Oh, you little minch! So it was you, was it?" cried the engineer. And the horse stopped and hung his head much as a guilty boy would have done. The story was retold many times, and the animal was named Little Minch.

HOOD'S CURES when all other preparations fail. It possesses curative power peculiar to itself. Be sure to get Hood's Sarsaparilla.

The Origin of Sam Weller.

The original of Sam Weller was Sam Vale, an English low comedian, who in the early part of this century, was quite popular in the south of England. In the year 1811, and for a few years after, he made quite a reputation in the musical farce called "The Boarding House," written by Beasley. In this he played the part of Simon Spatterdash, a person who indulged in odd and whimsical sayings. "Come on, as the old man said to the tight boot;" "I am down on you, as the extinguisher said to the candle," "Let every one take care of himself, as the donkey said when dancing among the chickens," are fair illustrations of his witticisms in the course of that play, the resemblance between them and some of the sayings of Sam Weller being very marked. In private life Vale was a wit, and many good things in his own time were credited to him. A man of excellent temper, he had no enemies, and the good humor which pervaded every saying, together with the drollery of his manner, gave his witticisms unusual value. His sayings were called Sam Valerisms, and on the appearance of Pickwick in 1836 the character of Weller was generally recognized as a portraiture of Vale. The comedian died in 1848 at the age of 51.—Baltimore American.

Children who are puny, pale, weak or scrofulous, ought to take Dr. Pierce's Golden Medical discovery. That builds up both their flesh and their strength. For this and for purifying the bleed, there is nothing in all medicine that can equal the "discovery."

In recovering from "grippe," or in convalescence from pneumonia, fevers or other wasting diseases it speedily and surely invigorates and builds up the whole system. As an appetizing, restorative tonic it sets to work all the processes of digestion and nutrition, rouses every organ into natural action and brings back health and strength.

For all diseases caused by a torpid liver or impure blood, dyspepsia, biliousness, scrofulous, skin, and scalp diseases, even consumption in its earlier stages, the discovery is the only guaranteed remedy. If it doesn't benefit or cure, in every case, you have your money back.

DISSOLUTION NOTICE.

THE COPARTNERSHIP HERETOFORE existing between M. H. Pike and E. T Hollingsworth, under the firm name of Pike & Hollingsworth, has this day been dissolved by mutual consent, Mr. Pike retiring. Wm. Williams has succeeded to the interest of Mr. Pike, and hereafter the business will be conducted under the firm name of Hollingsworth & Williams, who are responsible for the debts of Pike & Hollingsworth and will collect all claims due that firm.

E. T. HOLLINGSWORTH,
M. H. PIKE.
WM. WILLIAMS.

March 12, 1894. 30d

A LADY'S TOILET

Is not complete without an ideal

COMPLEXION POWDER.

POZZONI'S

Combines every element of beauty and purity. It is beautifying, soothing, healing, healthful, and harmless, and when rightly used is invisible. A most delicate and desirable protection to the face in this climate.

Insist upon having the genuine.

IT IS FOR SALE EVERYWHERE.

VIGOR OF MEN

Easily, Quickly, Permanently Restored.

WEAKNESS, NERVOUSNESS, DEBILITY,

and all the train of evils from early errors or later excesses, the results of overwork, sickness, worry, etc. Full strength, development and tone given to every organ and portion of the body. Simple, natural methods. Immediate improvement seen. Failure impossible. 2,000 references. Book, explanation and proofs mailed (sealed) free.

ERIE MEDICAL CO. BUFFALO, N. Y.

SOCIETIES.

F. & A. M.

RENO LODGE No. 13, F. & A. M., MEETS at Masonic Hall, Reno, Nevada, on the second Saturday of each month. All sojourning brethren are respectfully invited to attend. S. M. JAMISON, Secretary. jy12tf

A. O. U. W.

NEVADA LODGE, NO. 5, A. O. U. W., meets every Tuesday night at 7:00 o'clock in Masonic Hall. Visiting brothers cordially invited to attend. C. H. RULISON, M. W. B. C. SHEARER, Recorder. aug63m

Amity Lodge, No. 8, K. of P.

THE REGULAR MEETINGS OF AMITY Lodge, No. 8, K. of P., Knights of Pythias are held in Masonic Hall every Friday evening commencing at 8 o'clock sharp. All knights in good standing are fraternally invited to attend. By order of the Chyncellor Commander. S. J. HODGKINSON, K. of R. & S. oct29tf

Truckee Lodge, No., 14. I. O. O. F.

TRUCKEE LODGE, NO. 14, I. O. O. F., meet in their new hall west side Sierra St. near the Golden Eagle Hotel, Reno, Nevada, every Wednesday evening at 8 o'clock. Punctual attendance of members is requested. Visiting members in good standing are cordially invited to attend.

ANGUS ROBINSON, N. G.
FRED UTLEY, Secretary.

SUMMONS.

IN THE DISTRICT COURT OF THE State of Nevada, in and for Washoe Co. The State of Nevada sends to John A. Garges greeting: You are hereby required to appear in an action commenced against you as defendant by Ella C Garges as plaintiff in the District Court of the State of Nevada, in and for the county of Washoe, and answer the complaint therein within ten days after the service on you of this summons (exclusive of the day of service), if served in said county, or twenty days if served out of said county, but within said district, and in all other cases forty days; or judgment by default will be taken against you according to the prayer of said complaint. This action is brought to recover a judgment and decree of this court dissolving the bonds of matrimony between you and the plaintiff, on the grounds that on the 11th day of January, A. D. 1883, you wilfully, and without any cause, deserted and abandoned the plaintiff, and still continues, and has ever since continued, to desert and abandon the plaintiff, without sufficient cause or reason and against her will and consent. Plaintiff alleging that you intermarried with plaintiff at Johnson county, Missouri, on the 12th day of January, A. D. 1881, and have ever since been husband and wife; that she is now and for more than one year last past she has been a resident of Washoe county, Nevada; that there are three minor children living the issue of said marriage. Plaintiff also demands that the custody of said minor children be awarded to her, and that she recover her costs, etc.

All of which will appear more fully from the complaint, which is on file in the office of the Clerk of said court, at Reno, in said county, and to which you are especially referred. And you are further notified that if you fail to appear and answer said complaint the plaintiff will apply to the court for the relief demanded.

In Witness whereof, I have hereunto set my hand and affixed the seal of said court at Reno, this 10th day of February, A. D. 1894.

{ seal. } O. EVA
Clerk of the District Court of the State of Nevada, in and for Washoe county.

ALFRED NELSON,

Dealer in Imported and Domestic

Cigars and Tobacco

Also General assortment of

Hats, Gloves and Men's Underwear,

And a large and well selected stock of

Cutlery and Notions

West side of Virginia St., Reno, Nevada
A Marble Sidewalk mark the Store

FAT PEOPLE.

PARK OBESITY PILLS will reduce your weight PERMANENTLY from 12 to 15 pounds a month. NO STARVING, sickness or injury; NO PUBLICITY. They build up the health and beautify the complexion, leaving NO WRINKLES or flabbiness. STOUT ABDOMENS and difficult breathing surely relieved. NO EXPERIMENT, but a scientific and positive relief, adopted only after years of experience. All orders supplied direct from our office. Price $2.00 per package, or three packages for $5.00 by mail postpaid. Testimonials and particulars (sealed), two cents.

All Correspondence Strictly Confidential.

PARK REMEDY CO., Boston, Mass.

HOLLINGSWORTH & WILLIAMS,

Commercial Row, near Sierra Street, Reno, Dealers in

Family Groceries, Fresh Fruits,

VEGETABLES,

HAM, BACON, LARD, ETC.

Our stock is large, fresh and choice. Orders will receive prompt attention. Goods delivered to all parts of town free. Give us a call and try our goods and prices. jy16tf

G. W. LARCOMBE. E. B. COFFIN

COFFIN & LARCOMBE,

DEALERS IN

Groceries, Tropical Fruit, Vegetables

FRESH FISH.

orth side of the Railroad Track, Sierra St. RENO, NEVADA.

T. K. HYMERS,

TRUCKEE LIVERY, FEED AND SALE STABLE,

Sierrt Street, Reno, Nevada.

Horses, Buggies and Saddle Horses

—TO LET—

And Horses Boarded by the Day, Week or month at Terms to Suit the Times.

I have also a large hay yard with good stables. Also corals well watered for loose stock. HEARSE TO LET.

THE ARCADE SALOON,

S. ARMANKO.....Proprietor

Finest Wines, Liquors and Cigars.

Commercial Row, Reno.

MISCELLANEOUS.

COUNTY AUDITOR'S REPORT

To the Board of Commissioners of Washoe County, Nevada:

In accordance with law I submit my statement of the financial condition of Washoe county for the quarter ending March 31, 1894:

AUDITOR'S OFFICE, WASHOE CO., NEV., RENO, April 2, 1894.

Cash in Treasury Dec. 30, 1893..... $47,100.36

RECEIPTS:

Fees from county officers	$1,157 87
Gaming licenses	1,132 75
County licenses	1,969 75
Town licenses	191 00
Del. taxes, 1893, and expenses	908 92
Poll tax Collections, 1893	36 00
Penal fines, District Court	600 00
Penal fines, Justice Court	53 20
Town Fines, Justice Court	11 95
Rent of park	15 00
School money from State	11,060 92
	$17,149 76
Total	$64,250 12

EXPENDITURES:

Nevada State fund	$262 50
Salary fund	3 211 54
General fund	4,432 00
Contingent fund	9 40
Indigent sick fund	1,594 83
General road fund	1,212 22
Agricultural bonds fund	1,180 00
Judges salary fund	1,713 75
Reno school bonds	1,400 00
Reno Incorporation fund	5,741 84
Reno park fund	293 84
University bonds	1,540 00
Wadsworth fire bonds	193 50
School District No. 1	148 00
do do do 3	191 50
do do do 5	
do do do 6	210 00
do do do 7	487 67
do do do 9	190 00
do do do 10	4 337 15
do do do 11	861 65
do do do 13	149 85
do do do 14	217 00
do do do 15	165 00
do do do 16	
do do do 17	184 10
do do do 18	222 00
do do do 19	181 15
do do do 20	4 25
do do do 21	168 30
do do do 22	151 00
do do do 23	120 00
do do do 24	115 00
	$31,284 23
Cash in Treasury March 31, 1894	$32,961 89

LIABILITIES:

Bridge bonds	$3,000 00
Agricultural bonds	5,000 00
Claims on General fund	34 20
" " Contingent fund	30 72
" " Indigent sick fund	59 50
" " General road fund	1,208 24
" " Reno Incorporation fund	6 50
	$9,339 16

Respectfully,
JNO. B. WILLIAMS, Co. Auditor.

TREASURER'S REPORT.

RENO, Nev., March 31, 1894.

To the Hon. Board of County Commissioners, for Washoe county, Nevada:

I herewith submit my report as County Treasurer of said county for the quarter ending March 31, 1894, as follows:

Balance on hand Jan. 1, 1894 .....$47,100 36

RECEIPTS.

Received during month of Jan. 1894	$13,533 50
" " " Feb. "	2,489 69
" " " Mar. "	1,126 57
Total receipts for quarter	$17,149 76
Total	$64,250 12

DISBURSEMENTS.

Disbursements for month of Jan. 1894	$14,407 94
" " " Feb. 1894	10,490 69
" " " Mar. 1894	6,389 60
Total disbursements for quarter	$31,288 23
Balance on hand March 31, 1894	$32,961 89

In the following funds, viz:

State	1,076 42
Officers' Salary	1,247 29
General	7,227 38
Contingent	24 65
Indigent sick	343 04
Road	4 66
Agricultural Society	126 26
Reno Incorporation	3,006 72
Reno Park	15 00
Wadsworth Fire bonds	118 86
General school fund	45 69
School District No. 1, Franktown	77 33
do do do 3, Washoe	398 56
do do do 5, Mill Station	270 72
do do do 6, Glendale	690 95
do do do 7, Verdi	852 75
do do do 9, Huffakers	462 63
do do do 10, Reno	12 659 75
do do do 11, Wadsworth	1,004 68
do do do 13, Browns	206 10
do do do 14, North Truckee	768 62
do do do 15, Peavine	305 97
do do do 16, Winnemucca	22 84
do do do 17, Pyramid	247 76
do do do 18, Spanish Springs	321 83
do do do 19, Anderson	322 52
do do do 20, Red Rock	348 18
do do do 21, Bonhams	109 69
do do do 22, Laughtons	344 37
do do do 23, Clarks	172 85
do do do 24, Buffalo	166 76
Total	$32,961 89

D. B. BOYD, County Treasurer

A CERTAINTY OF SUCCESS.

WE will construct and equip a iron bronze or nickel-steel foundry or bauxite aluminum reduction plants of any capacity desired, for any responsible party furnish cupola, refining furnace, all machinery, tools and erect the necessary buildings We will operate the plant ten to thirty days and turn it over in proper working order under guarantee of satisfactory results as to capacity, quality of products and cost; the loss to be ours in case of failure.

Why experiment when you can have a certainty?

All questions on metals, furnace or analytical work will be readily and conclusively solved by corresponding with or visiting us.

The Hartsfeld Furnace and Refining Co (Incorporated)

Engineers and Contractors for Nickel-Steel Foundry equipments and Reduction Works.

Estimates Furnished on Application.

(Established 1885)

Office and Works: NEWPORT, KY., Two miles from Cincinnati, O.

Branch Offices and Depots—Judson Mfg. Co. San Francisco, Cal.; Lomer & Rose, Montreal and Toronto, Can.; D. W. C. Carroll & Co., Pittsburg, Pa., Hatfield Steel Foundry Co., England; George Crenshaw, Henderson, N. C.; La Rue Hardware Co., Kansas City, Mo.; Frank D. Espy, 145 Broadway, N. Y.; Foundry Supply Co., Boston, Mass.; Arch'd Baird & Son, Iron Mongers, Glascow, Scotland. de29tf

NEW DISCOVERIES of Silver, Gold and Copper ores, Nickel, Cobalt, Lead, Zinc Antimonial silver, Bauxite, &c. Abandoned mines will receive far better financial assistance by visiting or corresponding with THE HARTSFELD FURNACE AND REFINING CO., NEWPORT, KY., who are practical German mining Engineers and Contractors. All questions on Metals, Ores and their best practical methods of treatment readily and conclusively solved. Why experiment when you can have a certainty?

VALUABLE MINERAL ORE DEPOSITS now idle for want of funds to develop, can find practical and financial assistance by corresponding with Hartsfeld German Mining Syndicate, Newport, Ky.

RENO LIVERY and FEED STABLE

Opposite Railroad Depot, Reno,

J. A. POTHOFF, - - Proprietor

Horses, Buggies and Saddle Horses

TO LET.

Best Turnouts Constantly on Hand.

Horses boarded by the day, week or month

NEWSPAPER ARCHIVE®